

ELEVATION

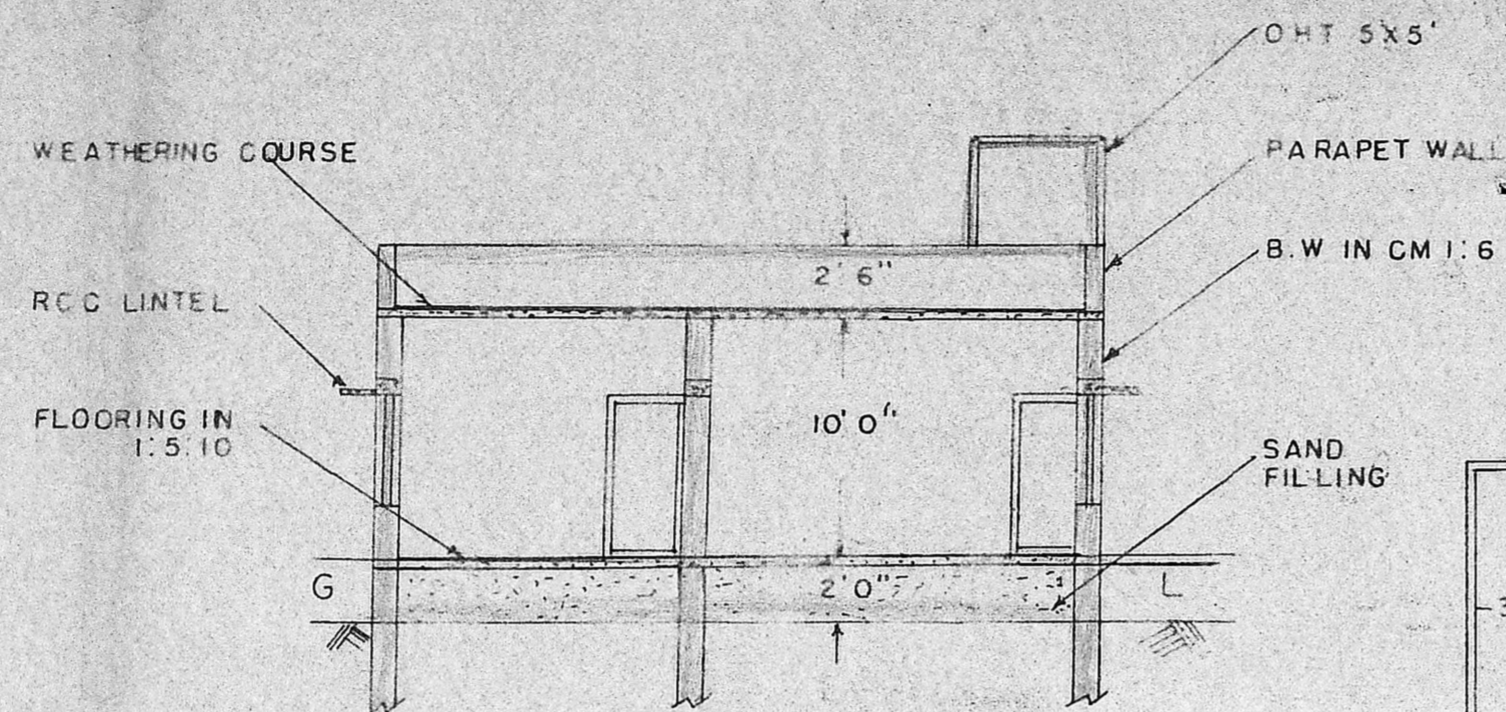

SECTION AT AA

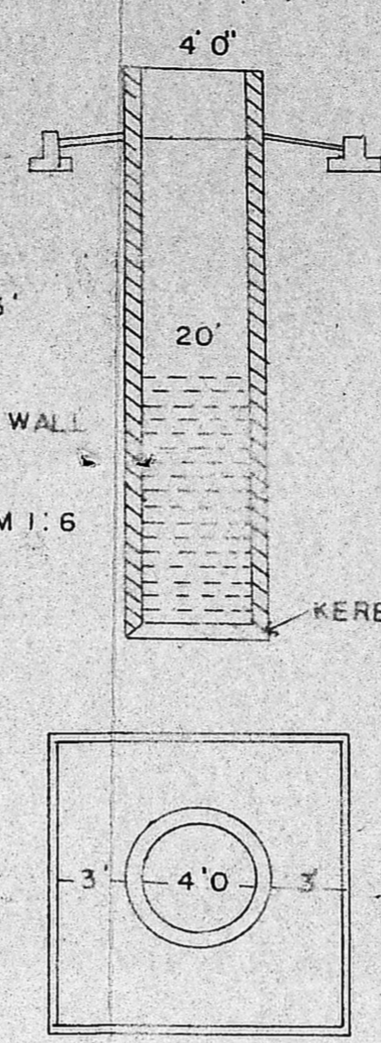

DETAILS OF WELL

Planning Permit No. A/713/80
APPROVED
 SUBJECT TO THE CONDITIONS IN THIS OFFICE LETTER.
 No. A/347/80 Date 18/06/80
 OTC C.R. Umialy 18/6/90
 FOR MEMBER SECRETARY
 MADRAS METROPOLITAN
 DEVELOPMENT AUTHORITY
 603 008 FOL

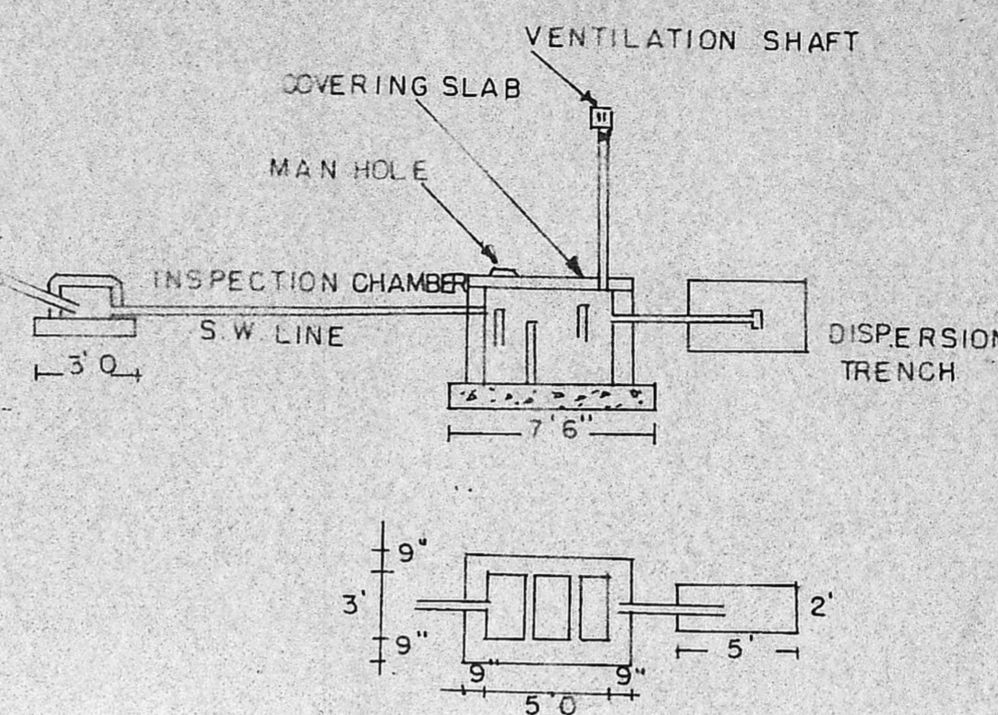

DETAILS OF SEPTIC TANK

REF. FILLING OF SAND IN FOUNDATION & BASEMENT
 C.C. 1:5:10 USING 30MM GRANITE JELLY IN FOUNDATION & FLOORING.
 B.W. IN CM 1:6
 R.C.C. IN 1:2:4 USING 20MM BLUE METAL
 PLASTERING IN CM 1:4
 WHITE & COLOUR WASHING IN GOOD SHELL LIME

JOINERY.

D1	DOOR	3' 0" x 6' 6"
D2	DOOR	2' 6" x 6' 6"
W1	WINDOW	4' 0" x 4' 3"
W2	WINDOW	3' 0" x 4' 3"
W3	WINDOW	2' 0" x 4' 3"
V	VENTILATOR	2' 0" x 1' 6"

PLOT AREA 2400 SFT. 223.20 SQ.M.
 PLINTH AREA 875 SFT. 81.38 SQ.M.

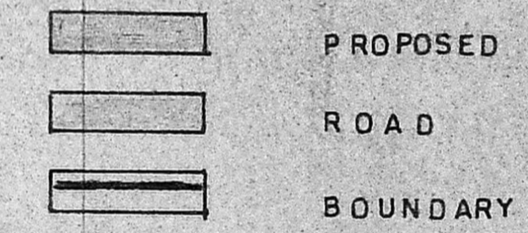

SCALE 1" = 8' 0" (1:100)

PLAN SHOWING THE PROPOSED RESIDENTIAL BUILDING IN PLOT NO 5A 2 VIMAN NAGAR IN S.NO. 148&153 OF POLICHALUR VILLAGE (127) SAIDAPET TALUK, CHENGLEPUT DISTRICT.

G. Ameyy
 OWNER

R. KRISHNAN, L.C.E.
 Asst. Engineer, S. Ry. (Retd.)
 Consulting Engineer/Licensed Surveyor
 Class I (No 2)
 Corporation of Madras
 4/A, Parthasarathy Swamy Street
 TRIPPLICANE, MADRAS-600 009
 LICENSED SURVEYOR

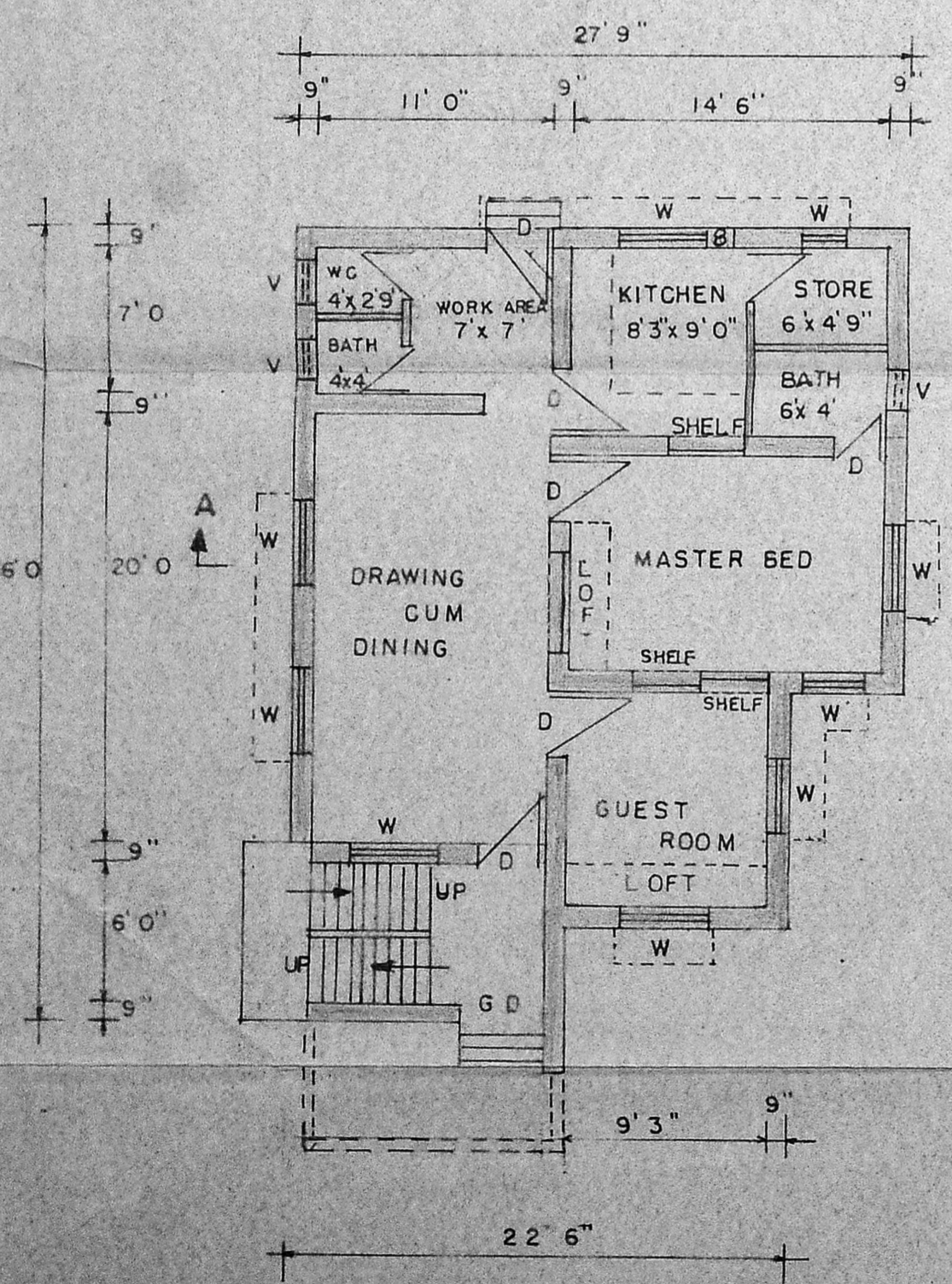

GROUND FLOOR PLAN

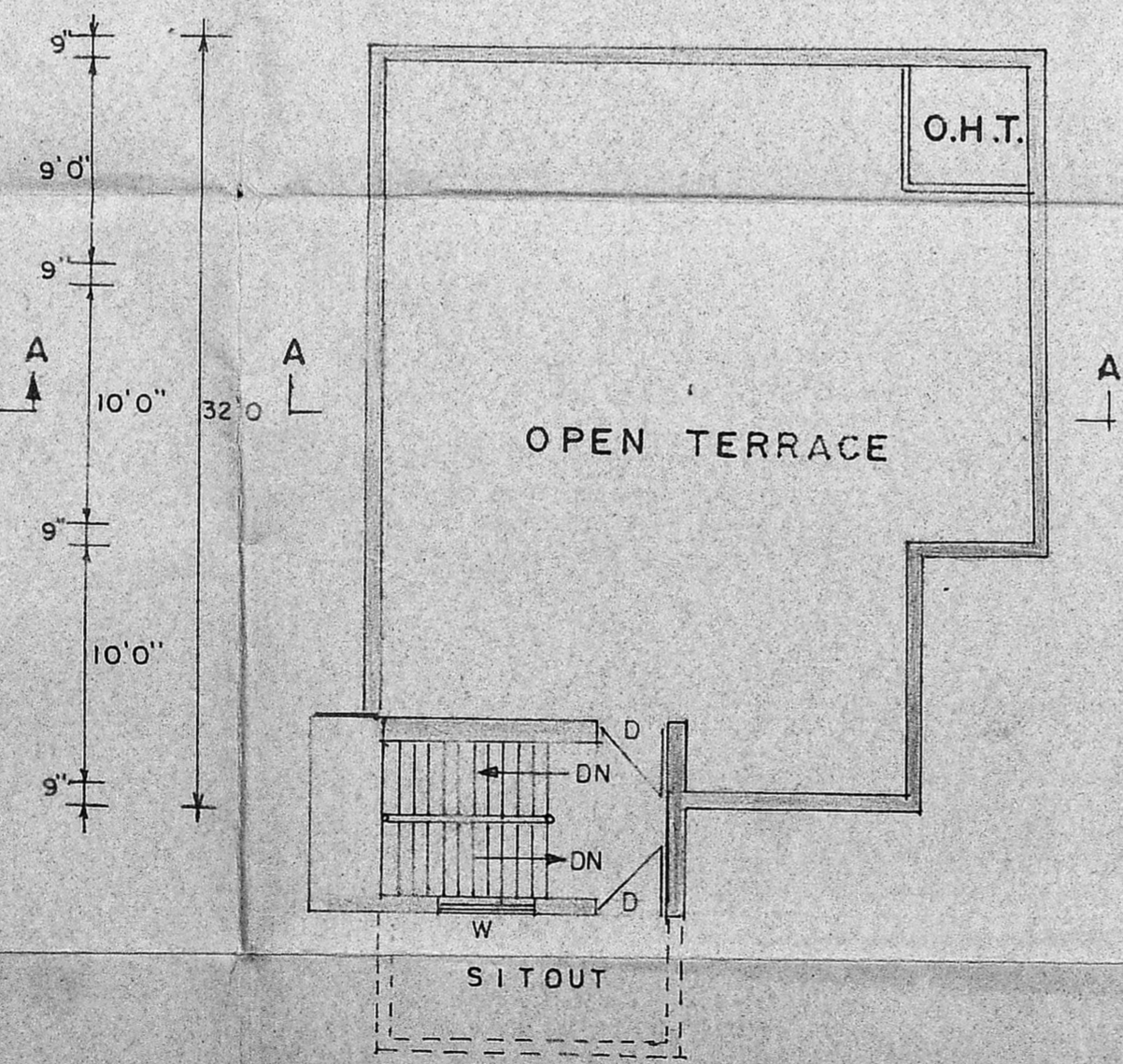

FIRST FLOOR PLAN

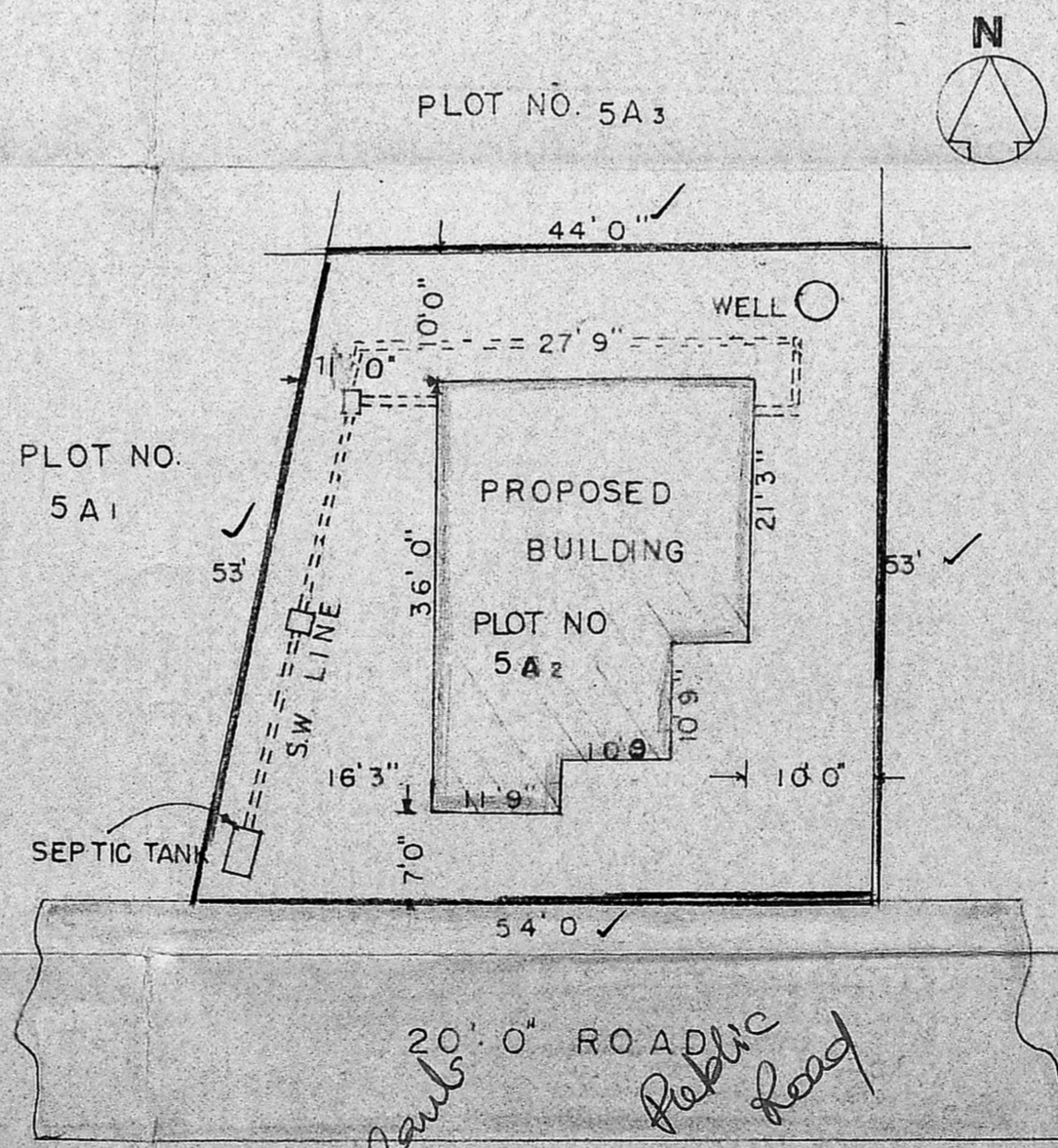

SITE PLAN

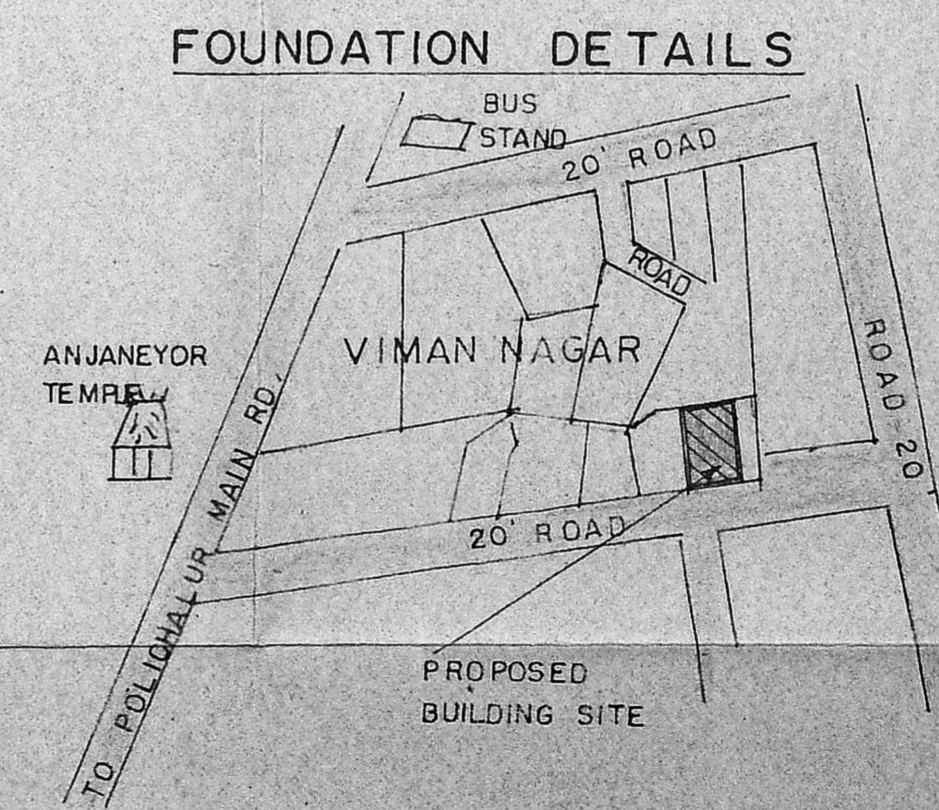

KEY PLAN